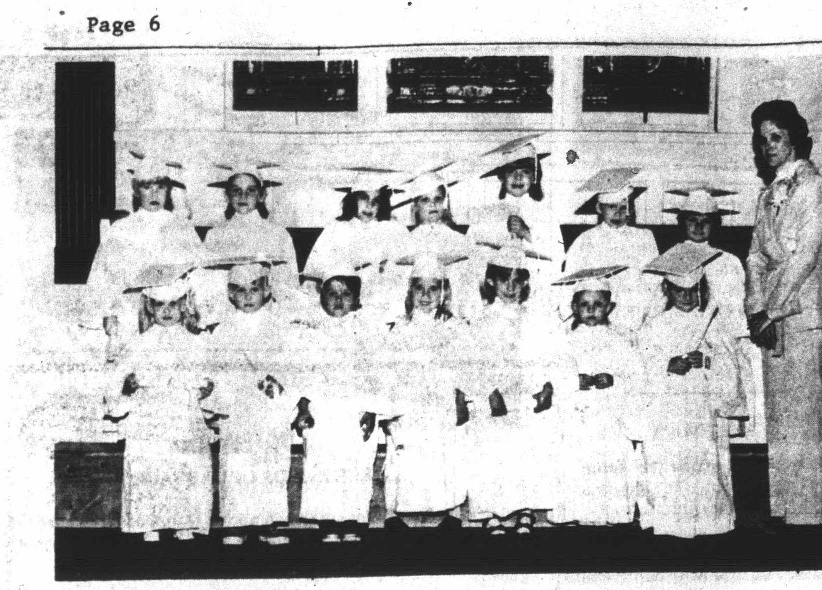

photo by Joe Vaughan

Liberty Baptist Nursery School Held Graduation

The Liberty Baptist Church Nursery School held its graduation exercises on May 26. Fourteen boys and girls received their degree in Bachelor of Rhymes.

Graduates shown above, front row, left to right, are Mary Helen McLaughlin, Kevin Ranson, Ricky Wells, Ann Tutwiler, Beth Carter, Sharon Jackson, and Heather Bryan; and on back row, from left, David Fedison, Dennis Scott, Sheri Williams, Jennifer McCormick, Jay Stubblefield, Robby Coleman and Jennifer Alvis. On the far right is Mrs. Teddy Mitchell, nursery school teacher.

R. E. LEE STUDENTS VISIT W L V A

On Wednesday, June 2, 1976, students from Robert E. Lee's upper classes made their final field trip. They were given a tour of the WLVA TV station in Lynchburg by Mr. Ed Harvey, Executive Producer. Pictured left to right: Liz Pierce, Mrs. Patty Myrick, Sandra Kitchen, Mrs. Ottie Osborne, Stella Osborne. Not pictured: Mrs. Helen Pierce, Robin Branch and Philip Kitchen.

WRECK ISLAND HD CLUB

The Wreck Island Extension Homemakers Club will meet Wednesday, June 16, at 1:30 p.m. in the home of Mrs. Helen Stratton. All members please plan to attend this meeting.

APS ELECTS PTA OFFICERS

Pictured above is Mrs. Brenda Drinkard, newly elected president of the Appomattox Primary School PTA. Other officers installed were Mr. Bill Allen Burke, Vice-President; Mrs. Martha Wilson, Secretary; and Mrs. Anne Foltz, Treasurer. Officers will conduct a summer workshop to plan meetings, service projects, and money-making projects. If you have suggestions, please let Mrs. Drinkard or the school know at 352-5766.

NAZERATH BAPTIST CHURCH GETS NEW PASTOR

The Nazerath Baptist Church of Phenix will install their newly elected pastor, Dr. K. Davis, at 4 p.m. Sunday. Rev. Bernard Davis will be the guest speaker.

The public is invited to attend.

See Us For Office Supplies
Times-Virginian, Inc.
Front Entrance

Rocks Baptist Announces Bible School

Rocks Baptist Church announces plans for Vacation Bible School beginning June 19th with a Kick-off Picnic from 10:00 A. M. thru 1:00 P.M. Bible School will be from 8:45 11:45 A.M. on June 21-25 concluding with Family Night June 26th at 7:30 P.M. Each interested child is welcome to attend.

Rocks Baptist Church is also sponsoring a Bicentennial Bible Bee for Youth ages 12 and up. This special activity will be taking place each night beginning at 7:00 on June 21st.-25th. The youth will meet at the church to travel together to the location for each particular night. All young people are invited to come and get in on the old-fashioned study and fun.

COMPLETE RADIATOR SERVICE
Lawson Ford, Inc.
Va. Dealer License No. 2
Appomattox, Virginia

Getting all your adventure from TV?

Instead of getting your excitement from watching the exploits of others, you could be having some of your own.
By driving a tank. Or jumping out of a plane. Or learning to sleep in the rain.
Or by learning a job you never thought you could do. Or doing a job you never thought could be done. Or going places you never thought you would go.
Or simply by putting on a uniform and getting satisfaction from an old-fashioned feeling that you're doing your best in the service of your Country.
Call
Army Opportunities
845-7241
Join the people who've joined the Army.
An Equal Opportunity Employer

Agricultural Stabilization & Conservation Service

The Agricultural Stabilization and Conservation Service, one of the agencies of the U. S. Department of Agriculture, is the agency that deals most directly with farmers and rural people. Its administration is tied to "grass roots" through the ASC Committee System that is composed of farmers. These Committeemen are elected by farmers and are responsive to their needs in carrying out the farm programs passed by the U.S. Congress and signed into law by the President of the United States. The laws that are passed, which the Agricultural Stabilization and Conservation Committees (ASC) administer in their respective counties and communities, are those designed to attain fair incomes for farmers, assure abundance for consumers, and balance prosperity and conservation of soil and water resources on farms for the benefit of the whole nation.

Local farmers serving on the County Committee at the present time are James R. Ford, Jr., Chairman; W. E. Bondurant, Jr., Vice-chairman and B. C. Massey, Regular Member. Assisting the County Committee in administering ASCS programs are community committeemen: Cloverhill- W. D. Hix, III, E. M. Covington and J. H. Rosser. Southside - E. W. Mullins, H. B. Jones and W. D. Hunter, Jr. and Stonewall - J. A. Martin, R. T. Megginson and J. P. Alvis, Jr.

This agency has a long and colorful history. it began back on May 12, 1933 when the Agricultural Adjustment Act, better known as the "Triple-A" Program was signed into law. This originated the first National farm legislation, that since this time, has changed in concept to meet conditions and have been under different names. As an example, in 1947 the agency's name was changed from the Agricultural Adjustment Administraiton (AAA) to the production and Marketing Administration (PMA). This was changed again in 1953 to Agricultural Stabilization and Conservation (ASC) and in 1962 it was changed to Agricultural Stabilization and Conservation Service (ASCS) to comply with all agencies being service agencies. The elected committees however still hold the title of ASC Committees.

In all these years, the objectives have always beeen the same. While the method of program administration may have differed to some extent the results have always been in the form of service to rural Americans. This service has helped provide consumers with a constant and reliable supply of farm products for a smaller proportion of their income than anywhere else in the world, while at the same time assuring the farmer of a specified minimum price for his products.

Youth Sunday At Providence

Youth Sunday will be observed at Providence Baptist Church in Red House on June 13. An annual event, Youth Sunday is the one special day in the year in which the young people assume the various places of responsibility during the Sunday School and Morning Worship hours.

This year, our youth pastor is Johnny Chambers and our Sunday school director is Paul Scott Bennett. The Youth Choir director for the day is Rodney Marston and youth organist and pianists, respectively, are Beth Bennett, Sharon Chambers and Tammy Chambers. The Sunday school treasurer is Robert Clowdis, and the decorations are by Zoey Grishaw. Others involved in Sunday school and the morning worship hour as teachers and ushers are Anita Reynolds, Jimmy Marston, Steve Barksdale, David Mitchell, Susan Marston, Charlene Hamlett, Jim Bennett, Mike Reeves, and Bruce Barksdale. Matthew Petty will read the responsive reading during the morning worship hour.

Our church always enjoys youth Sunday and our young people do too! Why don't you come and enjoy it with us? We would be pleased to have you present in Sunday school at 10 a.m. and morning worship at 11 a.m.

spruce up Virginia company's coming 1976

ART SUPPLIES - We now carry a complete line of Art Supplies & Office Supplies - Phone 352-8215. 5-20-tf

Elliott Florists & Gifts
Main Street - Phone: 352-5510 - Appomattox, Va.
1966 10 Years 1976
Flowers
Gifts
Cards

New Costume Jewelry
Your Extra Touch Florist

FLAG WEEK JUNE 13-19
PROUDLY DISPLAY YOUR FLAG
1776 1976 FLAG DAY JUNE 14
THIS AD SPONSORED BY THE FOLLOWING MERCHANTS

MAUDE'S RESTAURANT
A Famous Restaurant . . .
In A Famous Town . . .
We will be happy to arrange for DINNER PARTIES, BANQUETS AND SPECIAL OCCASIONS, EVENTS - CALL 352-7211 FOR RESERVATIONS.
"It's Better At Maudes"

FARMERS NATIONAL BANK
Member F.D.I.C.
MEMBER FEDERAL RESERVE
Dial 352-7171
Appomattox, Virginia

Lawson Ford, Inc.
FORD SALES & SERVICE
Phone 352-8221
Appomattox, Virginia
Virginia Dealer License No. 2

GARRISS Upholstery Shop
• Furniture Upholstery
Modern & Antique
• Wide Selection of Fabrics
• Sewing Machines - Sales and Service
Free Estimates - Call 352-7621
S. Church - Appomattox, Va.

IN APPOMATTOX, IT'S
King's Super Market
WHERE IT COSTS LESS TO SHOP
Triangle Plaza
Appomattox, Va.

WHITE AUTO STORE
NOW ARRIVING!
LAWN AND GARDEN SUPPLIES
SEE US FOR
MOWERS, TILLERS & TRACTORS
PHONE: 352-8878
Triangle Plaza Shopping Center
Appomattox, Va.

Let us save you MONEY on your NEW HOME!
We have many styles and floor plans - or we can use yours.
Bennett T. Matthews, Inc.
GENERAL CONTRACTORS
Atwood Street — Appomattox, Va.
PHONE 352-3474 or 352-7797

JAMERSON TRUCKING CO. INC.
LOCAL AND LONG DISTANCE HAULING
PHONE; 352-8211

Oscar Jamerson & Sons
PULPWOOD DEALER
DIAL 352-5505
Appomattox, Virginia

MOSES MOTOR CO., INC.
CHEVROLET and JEEP
Sales and Service That Satisfies
Dial 352-3773
Appomattox, Virginia

Stop for a Treat
That Can't Be Beat
Top Treat
HOME OF FINE FOODS!
ROUTE 3 - APPOMATTOX 352-7539

MARSH MOTOR SALES
USED CARS AND TRUCKS
P. O. Box 368
PHONE 352-5502
Appomattox, Virginia

J. E. Jamerson & Sons
BUILDING MATERIALS
Paint - Blocks - Woodwork
Cement, Etc.
Dial 352-2671
Appomattox, Virginia

POE HARDWARE
HARDWARE & ELECTRICAL SUPPLIES
DIAL 352-5575
Appomattox, Virginia

WILBUN'S SUPER MARKET
YOUR HOMETOWN SUPER MARKET
Specializing in Armour Test Tender Beef and quality groceries at budget prices.
APPOMATTOX, Va.

H. H. MOORE, JR. TRUCKING CO.
GENERAL HEAVY HAULING
Specializing in Lime
State Insured
HWY. 460 W. APPOMATTOX, VA.
Dial 352-7371

FIDELITY NATIONAL BANK
YOUR AREA
FULL SERVICE BANK
Appomattox, Virginia

Times-Virginian
Office Supplies
Invitations
Notebooks
Announcements
Napkins Pens Etc.

PHELPS GARAGE
GENERAL AUTO SERVICE
Used Car Sales
Phone 352-7229
Appomattox, Virginia

APPOMATTOX HDWE. CO., INC.
A COMPLETE LINE OF HARDWARES, APPLIANCES, PLUMBING, HOUSEWARE
Appomattox, Virginia

Preserve Your Treasured papers . . .
• Photographs • Old Maps
• Newspaper Clippings
• Historical Documents
• Diplomas or Certificates
HAVE THEM LAMINATED AT THE
Times-Virginian
Appomattox, Virginia

COLE'S DAIRY
JOHN C. COLE, Owner
Telephone 352-6061
PASTEURIZED, HOMOGENIZED DAIRY PRODUCTS
Appomattox
"DRINK MORE MILK"

Jones Exterminating Co.
Are termites possibl · eating away your valuable property?
We are Termite Specialists - Pest Control
Commercial - Residential - Industrial
TERMITE CONTROL
We cover the entire state-Reasonable Rates
Call for free inspection 846-7532
3129 Maryland Ave.- Lynchburg, Va.

A. G. GAINES JEWELER
MAIN STREET - APPOMATTOX, VA.
WATCH REPAIR
JEWELRY REPAIR
"Pleasing You, Pleases Us"

"The South 40"

by JAMES A. SMITH
EXTENSION AGENT

Recent rains were a welcome and will surely make things grow.

Orchard grass that will be harvested as hay should be clipped and top dressed with 50 pounds of N. It will help make up for the lost production in the spring cutting.

* * *

Are you watching the futures market. Most everyone that I've talked with are amazed that soybeans are well over $6.00 a bushel.

There is still time to get beans planted. Do it before mid-June.

* * *

$12 billion sounds like a lot of money and it is - - but that's the bill for agricultural pests- weeds, insects, disease, and nematodes.

* * *

Beverly Martin says, "You can tell them (tobacco growers) that Orthene is O.K. I used it last week on my tobacco and it cleaned out the insects.

* * *

OSHA proposed in the Federal Register on April 27 that any farmer employing 40 or more workers would be required to provide toilet and handwashing facilities within a 5 minute walk. With fewer than 5 employes, the facilities need not be placed in the field, but must be easily accessible by readily available transportation.

* * *

Cabbage loopers are a very difficult insect to control with the usual run of insecticides. Try Bacillus Thuringenises - - I see it being sold locally as Dipel.

* * *

Last week I attended a Mastitis Roundtable, an excellent presentation of what dairymen will need to do in order to reduce the incidence of this disease. Mastitis probably eliminates more cows from the herd than any other one thing.

Any dairyman can identify a clinical case of mastitis with a strip cup. It's the sub-clinical form that isn't readily identified that means trouble. Beginning June 1, many dairymen will be using the Fossomatic equipment to determine somatic cell count on each cow.

Dry cow therapy wil be one of the subjects for this fall and winter dairy seminars. In a "nut shell" this involves scrubbing the teat opening thoroughly and injecting in each quarter following the last milk with "Quartermaster." Dip the teats with a recommended teat dip for five consecutive days following drying off and five days before freshening.

A recent issue of Virginia Dairymen gave a list of effective teat dips.

* * *

The hottest item in Agricultural Research is nitrogen fixation. There's a lot of work underway with this idea.

* * *

Last week we mentioned some new structures going up. Another one is a set of scales for weighing grain and livestock that Kenneth Marston has erected.

PRECIPITATION:

Last Week	1.07
This Month	2.37
This Year	20.68

Beckham

JUNE 1 - Mrs. Clyde Moore and Mrs. Jimmy Guill spent the week end with Mr. H. O. Martin and Mr. Emory Martin.

Mrs. J. H. Stallings, of Bevedere, N.C., spent the week end with Mr. and Mrs. Larry Stallings, Wendy and Kristi. Visiting in this home Monday night were Mr. and Mrs. Sonny Carter, Karen Carter, Mr. and Mrs. Robert Morris, Melamie Morris and Mrs. S. G. Martin.

Mr. and Mrs. Freddie Mason and family spent the week end with relatives of Buena Vista.

Mr. and Mrs. Jimmy Moore recently visited Mr. and Mrs. John Moore.

Mr. Russell Martin visited Mr. and Mrs. Gibbs Martin Saturday afternoon.

Mr. and Mrs. Robert Morris, Carolyn Morris, Melanie Morris and Mrs. S. G. Martin visited with Mr. and Mrs. Hermon Moore and Miss Dianne Moore, Mr. and Mrs. Abner Martin, Miss Patricia Martin and friend, of Richmond, and all went to Kings Dominion Sunday.

Sunday dinner guests of Mr. and Mrs. Gibbs Martin were Mr. and Mrs. M. G. Martin, Jr., Miss Kathy Martin, Miss Dianne Cole, Mr. and Mrs. Allen Moore, Miss Debbie Moore, Gwyn Moore, Rita Page, Mr. and Mrs. Sonny Carter, Karen Carter, Mrs. Alfred Martin, A. C., Michael and Edward. Visiting in the afternoon were Mrs. Herbert Moore, Jr., Mr. and Mrs. Robert Pankey, Kim Maxwell, Mr. Larry Moore and Miss Rita Pedrotti.

Mr. and Mrs. Tom Schmutz and family and Mrs. H. C. Moore visited Mr. and Mrs. Andrew Williams Sunday.

Mr. and Mrs. Alfred Moore, Timmy Moore, Mr. and Mrs. Larry Stallings, Wendy and Kristi and Mrs. J. H. Stallings visited Mrs. Mundy Moore and Mr. and Mrs. Watts Moore and Leon Sunday afternoon.

Need Insurance? Shop and Save at
The Insurance Store

Need sporting goods? You go to a sporting goods store.
Need jewelry? You go to a jewelry store.
But when you need insurance—where do you go?
Now you can do all your insurance shopping the new easy way—at The Insurance Store.
Here, at The Insurance Store, you can buy all your homeowners, auto, marine, health, life, theft, liability, bond, aviation, and business insurance.
You can choose from a wide variety of leading brands—including Continental Insurance.
Our rates are competitive.
And our trained sales staff can help you save even more by showing you how to buy what you need—without buying what you don't need.
Best of all, we service what we sell.
Need insurance? Shop and save the new easy way—at The Insurance Store.
J. A. Burke & Co., Inc.
352-8246
33 Main Street Appomattox, Va.

photo by Joe Vaughan

Groundbreaking at Reedy Spring Held

Reedy Springs Baptist Church on Route 648, Spout Spring held a groundbreaking ceremony for their new parsonage which is to be constructed by J. E. Jamerson & Sons of Appomattox.

Mr. James Cheatham, Chairman of the Parsonage Committee, turned over first ground as the oldest member of the congregation, Mrs. Reva Marshall, looked on. In the photo above, from left to right, are Rev. Clinton Brooks, Mrs. Reva Marshall, Mr. Joe Marshall, Mr. James Cheatham, Mrs. Kenneth Blackburn, Mr. Dick Smith, Mrs. Linda Howard, Mr. Allen Booth, Mr. Herb Stratton, Mrs. Shirley Smith and Mrs. Gladys Coleman. The church has voted to go to full-time pastorate by the end of the year.

Gladstone

Mr. and Mrs. Christian Carter Kimberly and Lorie Lyle attended the Spring Band Concert at Nelson High School on Thursday night. Kimberly won a special award. She also won a scholarship for superior work in history on Monday night. Kimberly spent the night with Darlene Faris of Faber and on Tuesday night. Darlene spent the night with Kimberly and Mr. and Mrs. Carter took them to Maudes for dinner.

We were sorry to hear Mrs. Annie Bolton was in the hospital. We hope she will soon recover.

Mr. and Mrs. Richard Rothman of Maryland, spent the week end in the home of Mr. and Mrs. Emmett Cunningham.

Mr. and Mrs. Christian Carter were dinner guests on Wednesday in the home of Mr. and Mrs. Howard Anderson. Christian said what a delicious meal it was. He said he gained about 10 pounds. He wished Rev. Williams could have shared the meal with him. He would have gained 20 pounds.

Mr. and Mrs. S. B. Hunter and Mr. and mrs. A. T. Stevens, III attended the wedding on Saturday of Bonnie Bolton and Mark Bebar in Arlington, Va. Bonnie is the niece of Mrs. Hunter.

Mr. and Mrs. Allen Carmody and Mike attended the wedding on Saturday of Miss Bolton and Mr. Bebar in Arlington, Va., and there spent the week end with Mr. and Mrs. Duane Carmody and Michelle in Nokesville, Va.

We were sorry to hear Mr. Gordon Payne had to go to Lynchburg General Hospital for a broken finger. We hope he will soon recover.

Mr. and Mrs. Christian Carter had to go to Richmond on Monday. Christian went to the hospital for a check-up. They will spend Monday night with Christian's sister, Mrs. Florence Cox in Mechanicsville.

On Tuesday they will visit Mr. and Mrs. Clyde Carter and Harry in Richmond.

Dinner guests in the home of Mr. and Mrs. Mason Banton on Sunday were Mr. and Mrs. Maynard Mitchell, Mrs. Grace Cunningham, Mr. and Mrs. Gradon Martin, Mrs. Hubbard Moore, Mr. and Mrs. Vick Banton and daughter.

The Stinson and Walker reunion was held on Sunday, June 6, at the Gladstone Fire House. The guests were from Michigan, Maryland, Washington, Pennsylvania, Roanoke, Lynchburg and Gladstone. A delicious lunch was served and enjoyed by 75 guests.

Mr. and Mrs. E. A. Brown of Roanoke, visited Mr. and Mrs. John Spiggle on Sunday.

Mr. & Mrs. Crawford Harris celebrated their silver wedding anniversary on Sunday, June 6. Guests attending were from Maryland, Richmond, Lynchburg, Appomattox and Gladstone. They received many nice gifts.

The W.M.S. ladies of Gladstone Memorial Church will meet Tuesday evening in the home of Mrs. Ida Mae Dunn.

Miss Lisa White attended the wedding of Miss Bonnie Bolton and Mr. Mark Behar in Arlington, Va. on Saturday.

Sunday dinner guests in the home of Mr. and Mrs. Lewis Harris were Mr. and Mrs. Lewis McDearmon, of Appomattox, Mr. and Mrs. Ray Harris and chidlren, from Lynchburg, Mr. and Mrs. William Boswell, of Maryland.

Business Students Honor Employers

Senior students in the Cooperative Office Education program in the Business Education Department at Appomattox County High School honored their employers with a luncheon on Thursday, May 20. Susan Hamlin, president of FBLA, presided over the luncheon.

Mr. Richard Carter, Director of Vocational Education, made a few brief remarks about the Cooperative Office Education program. He emphasized the need for on-the-job training and thanked the employers for their cooperation and support for providing a training station to the business students in the COE program this school year.

Each student participating in the program brought her employer to lunch. Guests included Mr. Roger Redman and Mr. John Spahr, Armstrong Furniture; Mr. K. W. Whittaker, Babcock & Wilcox; Mrs. Frances Guill, Appomattox Court House, NSP; Mr. DeWitt Evans, Farmers Bank; Mrs. Ethelyne Megginson, Appomattox Hardware; Mr. Lloyd Walton, Superintendent of Schools: Mrs. Harriett James, Mrs. Polly DePew, and Mrs. Bollie Carter, guidance cunselors, and Mr. John McLean, Assistant Principal.

Mrs. Celia Beamer awarded certificates to the new employers in appreciation for their cooperation in training students on the job.

Students on the Occupational Home Economics Foods program served the luncheon under the supervision of their instructor, Mrs. Velma Elliott.

Wingina

Dr. Hoyt Tench, Pastor of the Antioch and UnionBaptist Churches would like to thank all of those who sent cards, letters, phone calls, and prayers whil he was recovering from surgery. Dr. Tench is doing much better and plans to be in the pulpit on Sunday June 6th. We welcome him back.

Visiting in the home of Mrs. Minnie Cunningham over the week-end were Mr. and Mrs. Earl Harvey of Newport News, Va. and Mr. and Mrs. Howard Guill of Ededn, North Carolina.

Visiting with her mother, Mrs. Vera Hackett were Mr. And Mrs. Walter Rosser.

We are glad to report that Mrs. Mattie Ragland of Appomattox is recovering nicely from a recent fall. We wish her a complete recovery.

Luncheon guests of Mrs. Vera Hackett on Monday wewre Mr. and Mrs. James Christian; we are glad to see Mrs. Christian is out again after her recent surgery.

Mr. and Mrs. Hughie Kitchen attended Horse Show in Powhatan and Boonsboro on Sunday. Mr. and Mrs. Bill Ragland accompanied them to Powhatan.

Congratulations to the graduates in our area.

Don't forget Church Times at Antioch: 1st and 3rd. Sunday Sunday School 11:00 A.M. Worship Service 10:00 A.M. 2nd. and 4th. Sunday Sunday School 10:00 A.M. Worship Servic e 11:00 A.M. Wednesday Night Bible Study at 7:30 P.M.

Senior Class Car Washes

The senior class of Appomattox County High School will sponsor car washes each Saturday, beginning this Saturday, June 12, until August 28. These car washes will be held at either the Farmer's National Branch Bank, or the Fidelity National Branch Bank. A schedule will be announced in the paper each month. Prices will be $2.00 for the inside, $2.00 for the outside-separately. The charge will be only $3.00 if both the inside and the outside are cleaned.

These prices are a real bargain so let the senior class wash your cars. We need the county's support.

The schedule for June will be:

June 12 - Farmers Bank
June 19 - Fidelity Bank
June 26 - Fidelity Bank

The car washes will begin at 9:30 a.m.

Susan Rosser, Reporter

Genuine Beautygraving Wedding Invitations $10.95 for 50
The Times Virginian, Inc.
Phone 352-8215
Appomattox, Virginia

CLASSIFIED ADS GET RESULTS

KIMBALL & YAMAHA PIANOS & ORGANS

Be sure to check our prices before you buy! Our pianos are serviced by Fred and William Lynn with a total of 50 years experience.
10 Year Guarantee
Free Delivery
Serving Southside Virginia For Over 28 Years
DOWDY FURNITURE CO., INC.
SECOND STREET 392-3440 FARMVILLE, VA.

A Nice Place To Live
PARKVIEW MOBILE HOME PARK
We also have
Mobile Homes for sale & rent
D. S. Nash, Owner
Phone 352-8784 Appomattox, Va.

HEY KIDS!
WIN A FREE LUV'N OVEN ICE CREAM CONE AT
THE LUV'N OVEN
FOR AN "A" ON YOUR REPORT CARD
(One cone per report card, please)
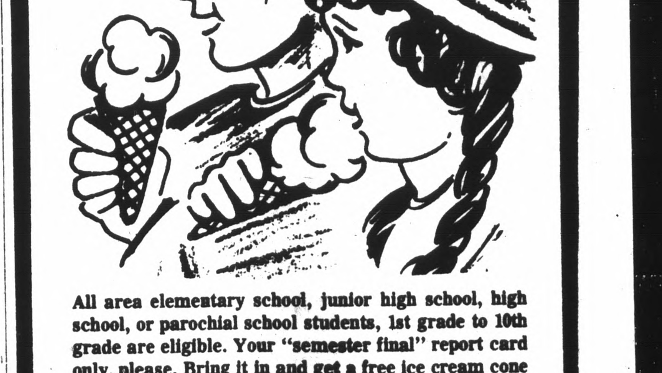
All area elementary school, junior high school, high school, or parochial school students, 1st grade to 10th grade are eligible. Your "semester final" report card only, please. Bring it in and get a free ice cream cone for an "A." One ice cream cone per report card, please.
OFFER ENDS JUNE 15
THE LUV'N OVEN
At all participating stores:
Farmville, Cumberland, Burkeville, and Appomattox

Pair Prices On 'POLYGLAS'
Celebrate Summer With America's Best-Selling Goodyear Whitewalls
2 for $58
A78-13 whitewalls, plus $1.75 F.E.T. per tire, and old tires
'Custom Power Cushion Polyglas'..Selected as standard or optional equipment on many Detroit cars every year from 1970 through 1976!
2 for $69 - D78-14 or E78-14 whitewall plus $2.12 or $2.27 F.E.T. per tire and old tires. For models of Comet, Maverick, Dart, Matador, Duster, Mustang, Gremlin, Chevelle, Chevy II, Skylark and others.
2 for $79 - G78-14 whitewall plus $2.60 F.E.T. per tire and old tires. For models of Charger, Chevelle, Cutlass, Coronet, Ford, American Motors, Grand Prix, Fury, Skylark, Century and others.
2 for $81 - G78-15 whitewall plus $2.65 F.E.T. per tire and old tires. For models of Ford, Fury, Biscayne, Impala, Monte Carlo, wagons and many others.
2 for $85 - H78-14 whitewall plus $2.83 F.E.T. per tire and old tires. For models of Buick, Chevrolet, Chrysler, Ford, Oldsmobile, Mercury and others.
GOODYEAR
QUALITY RECAPPERS
Appomattox Truck & Tractor
Rt. 460 - E. Confed. Blvd. - Appomattox, Va.
GOODYEAR

JUN